

WEST SIDE ELEVATION

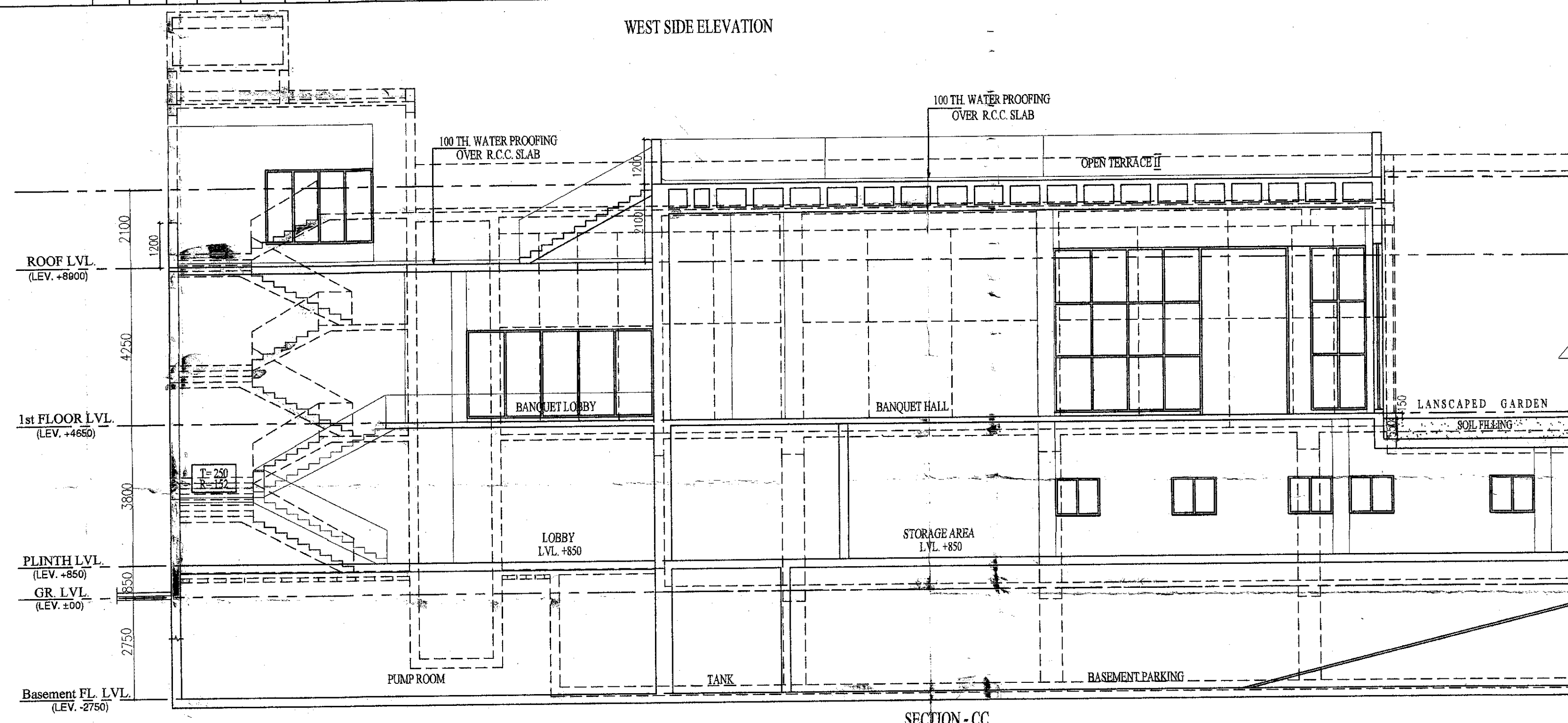

SECTION - CC

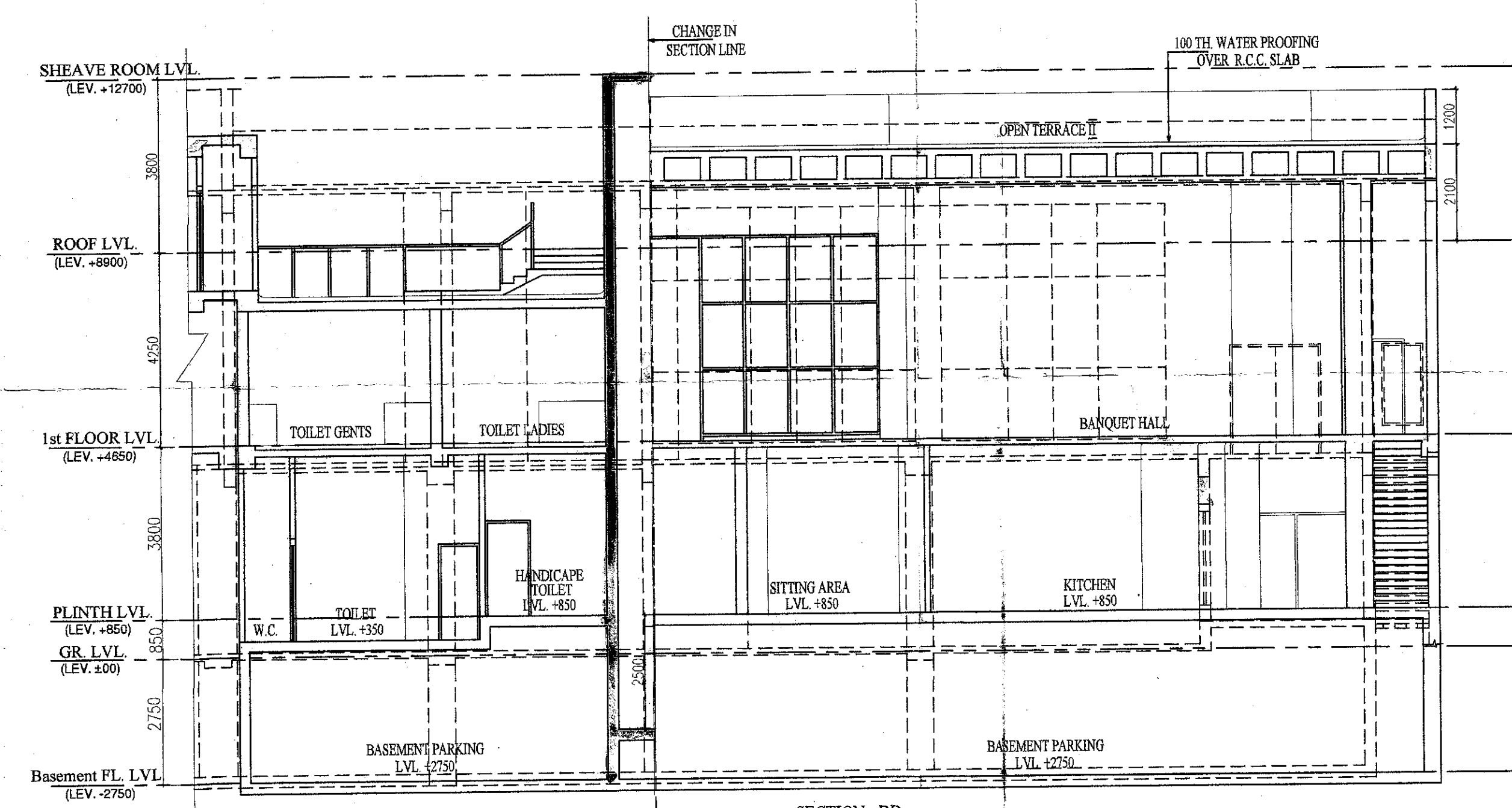

SECTION - DD

UNDERSIGNED HAS INSPECTED THE SITE AND CARRIED OUT SOIL INVESTIGATION THEREON. IT IS CERTIFY THAT THE EXISTING SOIL OF THE SITE IS ABLE TO CARRY THE LOAD COMING FROM THE PROPOSED CONSTRUCTION AND THE FOUNDATION SYSTEM PROPOSED HEREIN IS SAFE AND STABLE IN ALL RESPECT FROM GEO-TECHNICAL POINT OF VIEW

Jishnu Pal
JISHNU PAL
 B.Tech (Civil), M.E (Geo-tech)
 KMC Reg. No: G.T/1/32
 GTER/NKDA/10/0043
 22/RJSON/G-T-1/2016-17
 HMC Reg. No. ESE/CLASS-1/15

SIGNATURE OF GEO-TECHNICAL ENGG.

I HAVE REVIEWED / CHECKED THE STRUCTURAL DRAWING AND DESIGN DETAILS OF THIS PROJECT WHICH HAS BEEN DONE COMPLYING RELEVANT IS CODE INCLUDING SEISMIC AND THE NATIONAL BUILDING CODE. I CERTIFY THAT THE STRUCTURE WILL BE SAFE & STABLE AGAINST ALL VERTICAL AND LATERAL LOADS AND WILL BE FIT FOR HABITABLE USE

Utpal Santra

UTPAL SANTRA
 B. C. E. M. C. E. (STRUCT)
 F. I. E. - F1212601
 KMC Empowered Structural Reviewer
 E. S. R. - (I) 5810

SIGN OF STRUCTURAL REVIEWER

CERTIFICATE OF STRUCTURAL ENGINEER.

THIS IS TO CERTIFY THAT THE STRUCTURAL DESIGN AND DRAWING OF BOTH FOUNDATION AND SUPER STRUCTURE OF THE BUILDING HAS BEEN MADE BY ME CONSIDERING ALL POSSIBLE LOADS INCLUDING THE SEISMIC LOAD AS PER THE NATIONAL BUILDING CODE OF INDIA AND CERTIFIED THAT IT IS SAFE AND STABLE IN ALL RESPECTS.

Sumita De

SUMITA DEY
 M.C.E., M.I.E., C.E.
 ESE/1/93

SIGNATURE OF STRUCTURAL ENGG.

WE DO HEREBY UNDERTAKE WITH FULL RESPONSIBILITY THAT - (1) WE SHALL ENGAGE ARCHITECT & E.S.E DURING CONSTRUCTION. (2) WE SHALL FOLLOW THE INSTRUCTION OF ARCHITECT & E.S.E DURING CONSTRUCTION OF THE BUILDING (AS PER B.S PLAN). (3) K.M.C AUTHORITY WILL NOT BE RESPONSIBLE FOR STRUCTURAL STABILITY OF THE BUILDING & ADJOINING STRUCTURE. (4) IF ANY SUBMITTED DOCUMENTS ARE FOUND TO BE FAKE, THE K.M.C AUTHORITY WILL REVOKE THE SANCTION PLAN. (5) THE CONSTRUCTION OF WATER RESERVOIR AND SEPTIC TANK WILL BE UNDER THE GUIDANCE OF ARCHITECT / E.S.E.

For Kolkata Metropolitan Development Authority

(Signature)
 (Name of the Authority)
 Constituted Attorney

SIGNATURE OF OWNER.

I HEREBY CERTIFY THAT THE ERECTION OF BUILDING ON PREMISES NO. P-1/3 C.I.T. SCHEME (VII - M), KOLKATA-700054, IS UNDER MY SUPERVISION. I ALSO CERTIFY THAT THE PROPOSED CHANGES IN LAYOUT HAS BEEN DRAWN AS PER PROVISION OF K.M.C BUILDING RULES 2009.

Subir Kumar Basu

SUBIR KUMAR BASU
 Registered Architect
 Regn. No. - CA/78/4375

SIGNATURE OF ARCHITECT.

PROJECT-

PROPOSED ADDITION OF 4 NOS. FLOOR (HT. - 110.1 M) OVER AN EXISTING B+G+27 STORED (3 NOS TOWERS) RESIDENTIAL BUILDING WITH POBIUM AND G+V & G+VI STORED REHABILITATION BLOCK U/S 394 OF K.M.C. ACT 1980 READ WITH 69A(D)(a). ALONG WITH U/R 26(2a) & (2b) OF K.M.C. BUILDING RULE 2009 AT PREMISES NO. P-1/3 C.I.T. SCHEME (VII - M), MANICKTALA, WARD - 32, BOROUGH - III, KOLKATA - 700 054.

PREVIOUS B.P. NO) 2012030110, DATED 23.03.13. SUBSEQUENTLY REVALIDATED FURTHER 5 YEARS

ARCHITECTS:-

Subir Kumar Basu
 4, Broad Street, Kolkata - 700019
 (T) +91 33 22870333, (F) +91 33 22833043
 (E) basu_subirkumar@yahoo.com

Discipline: **ARCHITECTURAL**

Drawing Title: **WEST SIDE ELEVATION, SECTION C-C & D-D, (BANQUET HALL)**

Designed: **D.PAL** Drawn: **R.BASU** Checked: **S.K. BASU** Approved: **S. K. BASU**

Drawing No: **SKBMANMANICKTALAARCMCBAN23** Sheet size & Scale: **A1 & 1:100** Sheet NO. **23**

Rev. **0** Date **15/11/2021**



PARTY'S COPY

Plan for Water Supply arrangement including SEMILI G. & O. H. reservoirs should be submitted at the Office of the Ex-Engineer Water Supply and the sanction obtained before proceeding with the work of Water Supply any deviation may lead to disconnection.

No rain water pipe should be fixed or discharged on Road or Footpath. Drainage plan should be submitted at the Borough Executive Engineer's Office and the sanction obtained before proceeding with the drainage work.

A suitable pump has to be provided i.e. pumping unfiltered water for the distribution to the flushing cisterns and urinals in the building incase unfiltered water from street main is not available.

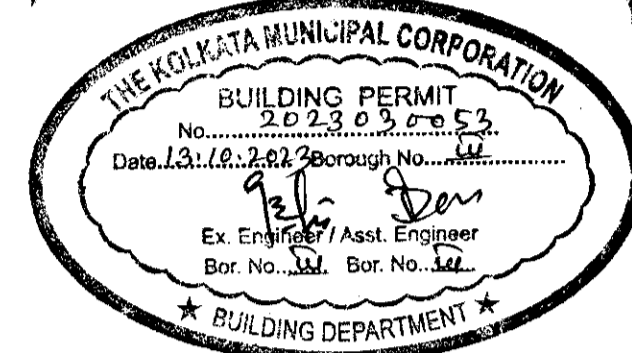

Recommended by M. B. S.
Meeting No. 615
Item No. 18/23-24
Dated 13.04.2023

DEVIATION WOULD MEAN DEMOLITION

Design of all Structural Members including that of the foundation should conform to Standards specified in the National Building Code of India.

All Building Materials to necessary & construction should conform to standarder specified in the National Building Code of India.

CONSTRUCTION SITE SHALL BE MAINTAINED TO PREVENT MOSQUITO BREEDING AS REQUIRED U/S 496 (1) & (2) OF CMC ACT 1980 IN SUCH MANNER SO THAT ALL WATER COLLECTION & PARTICULARLY LIFT WELLS, VATS BASEMENT CURING SITES, OPEN RECEPTACLES ETC. MUST BE EMPITED COMPLETELY TWICE A WEEK.

The building materials that will be stacked on Road/Passage or Foot-path beyond 3-months or after construction of G. Floor, whichever is earlier may be seized forthwith by the K.M.C. at the cost and risk of the owner.

Before starting any Construction the site must conform with the plans sanctioned and all the conditions as proposed in the plan should be fulfilled.
The validity of the written permission to execute the work is subject to the above conditions.

THE SANCTION IS VALIED UP TO 12.10.2023

APPROVED BY: H.B.C.
Dated: 13.04.2023
No. B/13/123-24 dt. 13.10.2023

KOLKATA MUNICIPAL CORPORATION BUILDING DEPTT.
PLANS APPROVED U/R 26 (2a) & (2b) of C.M.C. BUILDING RULES 1999
B.P. No. 142 Br. No. 142 Dt. 13.04.2023
Assistant Engineer Ex. Engr. (Civil)
Br. No. 142 Br. No. 142

Non Commencement of Erection/ Re-Erection within Five year will Require Fresh Application for Sanction

The sanction refers to the proposed portion shown in red and the Executive Engineers makes no admission as to the correctness of the plan.

Approved subject to Compliance of requisition of West Bengal Fire Services. If any.

Necessary steps should be taken for the safety of the lives of the adjoining public and private properties during construction.

ATIMUS
MEMBER
SECRETARY

Building Department
Borough - III, K.M.C.
Date 13.04.23
Contents Not Verified